

Guelph, June 5-8, 2005

# *Fish Barcode of Life*

**662** Med. & Black Sea

**Pacific Northwest**  
**4,760**

**Pacific West Central**  
**> 5,706**

**4,175**  
**Indian Ocean, Western**

**Indian Ocean, Eastern**  
**4,234**

**4** **Indian Ocean, Antarctic** **232**

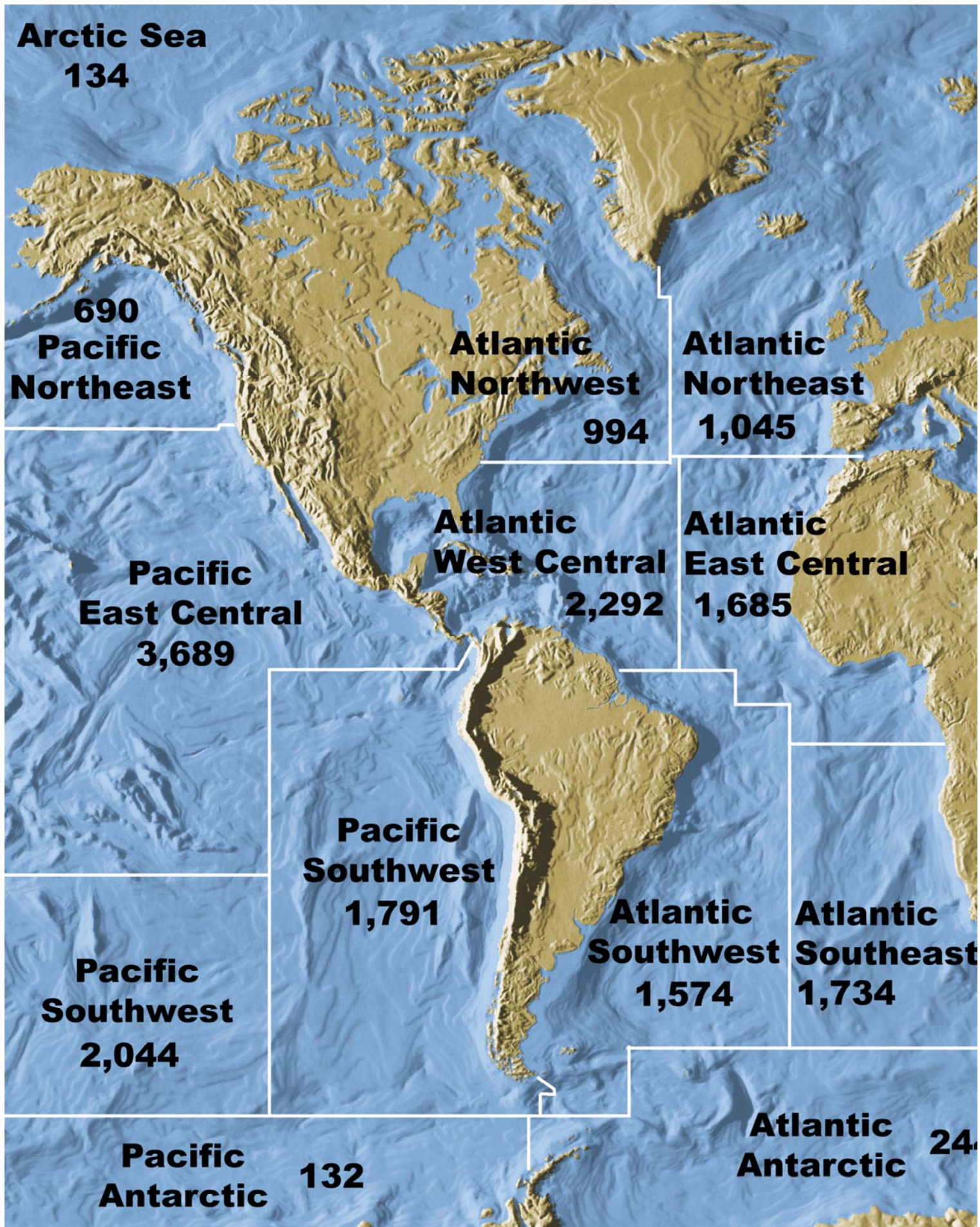

# Fish Barcode of Life (FISH-BOL)

*June 5-8th, 2005*

## Conference Sponsorships:

---



## Hosted By:

---



## Conference Co-Chairs:

---

**Paul Hebert**  
*Biodiversity Institute of Ontario  
University of Guelph*

**Bob Ward**  
*CSIRO Marine Research*

# FISH-BOL Workshop Program

## Arrival Day: Sunday, June 5

|           |   |
|-----------|---|
| 4:45 pm   | Pickup from Hotel                           |
| 5:00-7:00 | President's House: Pre-Conference Reception |

## Day One: Monday, June 6

|           |                   |
|-----------|-------------------|
| 8:30-8:45 | Pickup from Hotel |
|-----------|-------------------|

### Theme 1: Fish-BOL: What it's All About (Chair Bob Hanner)

|             |                                   |               |
|-------------|-----------------------------------|---------------|
| 9:00-9:05   | Welcome                           | Bob Hanner    |
| 9:05-9:20   | Perspectives on Barcodes          | Jim Omura     |
| 9:20-9:30   | Barcodes- the Scientific Dialogue | Jesse Ausubel |
| 9:30-10:00  | Background to the Barcode of Life | Paul Hebert   |
| 10:00-10:20 | A Plan to Barcode All Fish        | Bob Ward      |
| 10:20-10:40 | Break                             |               |

### Theme 2: Enabling Tools (Chair Haile Yancy)

|             |                                     |                       |
|-------------|-------------------------------------|-----------------------|
| 10:40-11:00 | Analytical Capacity and Approaches  | Lee Weigt             |
| 11:00-11:20 | Barcode of Life Data (BOLD) Systems | Sujeevan Ratnasingham |
| 11:20-11:40 | FishBase                            | Nicolas Bailly        |
| 11:40-12:00 | GenBank                             | Scott Federhen        |
| 12:00-12:30 | Open Discussion                     |                       |
| 12:30- 1:10 | Lunch                               |                       |

### Theme 3: Fish Genes – From Barcodes to Tree of Life (Chair Allan Connell)

|            |  |               |
|------------|--|---------------|
| 1:10- 1:30 | Barcoding Australian Fish                  | Bronwyn Innes |
| 1:30- 1:50 | Barcoding Fishes- Intercontinental Efforts | Tyler Zemplak |
| 1:50- 2:10 | Planetary Bio: Catfishes                   | John Lundberg |
| 2:10- 2:30 | Tree of Life: Cypriniformes                | Rick Mayden   |
| 2:30- 2:50 | Fish Mitochondrial Genomes                 | Masaki Miya   |
| 2:50- 3:10 | Break                                      |               |

### Theme 4: Enabling Organizations (Chair Jim Boutillier )

|            |                       |                |
|------------|-----------------------|----------------|
| 3:10- 3:30 | Census of Marine Life | Jesse Ausubel  |
| 3:30- 3:50 | World Fish Centre     | Menchie Ablan  |
| 3:50- 4:10 | CBOL                  | David Schindel |
| 4:10- 4:30 | ITIS                  | Tom Orrell     |
| 4:30- 5:30 | General Discussion    |                |
| 5:30-6:30  | Break                 |                |
| 6:30- 9:00 | Dinner ELORA MILL     |                |

# FISH-BOL Workshop Program

## Day Two: Tuesday, June 7

8:30-8:45 Pickup from Hotel

### Theme 5: Taxonomic Perspectives (Chair Ekaterina Vasilieva)

|             |   |                      |
|-------------|---|----------------------|
| 9:00- 9:20  | The Diversity of Bony Fishes                    | Bruce Collette       |
| 9:20- 9:40  | The Diversity of Cartilaginous and other Fishes | Peter Last           |
| 9:40-10:00  | Vouchering Specimens                            | Richard Winterbottom |
| 10:00-10:20 | DNA Repositories                                | Angelique Corthals   |
| 10:20-10:40 | Break   |                      |

### Theme 6: Regional Perspectives (Chair Juan Diaz de Astarloa)

|             |                            |                      |
|-------------|----------------------------|----------------------|
| 10:40-10:55 | North America              | Phil Hastings        |
| 10:55-11:10 | Central America            | Biff Bermingham      |
| 11:10-11:25 | South America              | Ricardo Galleguillos |
| 11:25-11:40 | Europe                     | Gary Carvalho        |
| 11:40-11:55 | Oceania                    | Serge Planes         |
| 11:55-12:10 | New Zealand and Antarctica | Peter Smith          |
| 12:10-12:25 | Australia                  | Bob Ward             |
| 12:30-1:15  | Lunch                      |                      |

### Theme 6: Regional Perspectives (Chair Fang Kullander)

|           |                     |                  |
|-----------|---------------------|------------------|
| 1:15-1:30 | Asia                | Mutsumi Nishida  |
| 1:30-1:45 | Russia              | Yuri Kartavtsev  |
| 1:45-2:00 | India               | Wazir Lakra      |
| 2:00-2:15 | Africa and Malagasy | Robert Schelly   |
| 2:15-2:45 | Regional Discussion | All Participants |
| 2:45-3:10 | Coffee Break        |                  |

### Theme 7: Organizational Issues and the Fish-BOL Network (Chair David Schindel)

|           |   |  |
|-----------|---|--|
| 3:10-3:40 | Assembly and Identification of Specimens          |  |
| 3:40-4:10 | Vouchering Specimens - Protocols and Repositories |  |
| 4:10-4:30 | Sequence Analysis and DNA Repositories            |  |
| 4:30-5:00 | Data Management                                   |  |
| 5:00-5:15 | Publication Policy                                |  |
| 5:15-6:30 | Break   |  |
| 6:30-9:30 | Dinner: MILLCROFT INN                             |  |

# FISH-BOL Workshop Program

## Day 3 Wednesday, June 8

8:30-8:45 Pickup from Hotel

### Theme 8: Administrative Structures and Funding (Chair David Schindel)

|             |                                  |                        |
|-------------|----------------------------------|------------------------|
| 8:30-8:45   | A Draft Administrative Structure | Bob Ward & Paul Hebert |
| 8:45-9:30   | Discussion and Feedback          | All Participants       |
| 9:30-10:30  | Potential Funding Sources        | All Participants       |
| 10:30-10:45 | Coffee Break                     |                        |
| 10:45-11:30 | Assembling Proposals             | All Participants       |
| 11:30-12:00 | Deadlines for Action             | All Participants       |
| 12:00-12:30 | Summary of the Meeting           | Bob Hanner             |
| 12:30-1:00  | Lunch                            |                        |
| 1:30        | Homeward Travel                  |                        |

# FISH-BOL Participants

| Name                    | Affiliation  | Email address                           |
|-------------------------|--|---|
| Ablan Menchie           | WorldFish Center, Malaysia                                 | m.ablan@cgiar.org                       |
| Ausubel Jesse           | Alfred P. Sloan Foundation, USA                            | ausubel@mail.rockefeller.edu            |
| Bailly Nicolas          | WorldFish Center, Philippines                              | n.bailly@cgiar.org                      |
| Bermingham Biff         | STRI, Panama   | eb@naos.si.edu                          |
| Blohm Dietmar           | University of Bremen, Germany                              | dhb@biotec.uni-bremen.de                |
| Boutillier Jim          | Pacific Biological Station, DFO, Canada                    | BoutillierJ@pac.dfo-mpo.gc.ca           |
| Burks Christian         | Ontario Genomics Institute, Canada                         | cburks@ontariogenomics.ca               |
| Carpenter Kent          | Old Dominion University, USA                               | kcarpent@odu.edu                        |
| Carvalho Gary           | University of Bangor, UK                                   | g.r.carvalho@bangor.ac.uk               |
| Chow Seinen             | National Research Institute Far Seas Fisheries, Japan      | chow@affrc.go.jp                        |
| Collette Bruce          | National Marine Fisheries Services, NMNH, USA              | collett@si.edu                          |
| Connell Allan           | CSIR, South Africa   | allan@artisteoils.co.za                 |
| Cooper Andrew           | DFO, Canada  | CooperA@DFO-MPO.GC.CA                   |
| Corthals Angelique      | American Museum of Natural History, USA                    | corthals@amnh.org                       |
| Costa Filipe            | Institute of Marine Research, Portugal                     | fjc@fct.unl.pt                          |
| Crête-Lafrenière Alexis | Université Laval, Canada                                   | alexis.crete-lafreniere@giroq.ulaval.ca |
| Diaz Nelson             | University of Chile, Chile                                 | ndiaz@uchile.cl                         |
| Diaz de Astarloa Juan   | Universidad Nacional de Mar del Plata, Argentina           | astarloa@mdp.edu.ar                     |
| Federhen Scott          | NCBI, USA  | federhen@ncbi.nlm.nih.gov               |
| Galleguillos Ricardo    | University of Concepcion, Chile                            | rgalleg@udec.cl                         |
| Hanner Robert           | University of Guelph, Canada                               | rhanner@coriell.org                     |
| Hastings Phil           | Scripps Institution, USA                                   | phastings@ucsd.edu                      |
| Hebert Paul             | University of Guelph, Canada                               | phebert@uoguelph.ca                     |
| Innes Bronwyn           | CSIRO Marine Research, Australia                           | Bronwyn.Holmes@csiro.au                 |
| Kartavtsev Yuri         | Institute of Marine Biology, Russia                        | kartavtsev_yu48@hotmail.com             |
| Kim Choong-Gon          | Ocean Research & Development Institute, South Korea        | kimcg@kordi.re.kr                       |
| Kullander Fang Fang     | FishBase, Swedish Museum of Natural History, Sweden        | fang.kullander@nrm.se                   |
| Lakra Wazir             | Fish Genetics and Biotechnology, CIFE, India               | lakraws@hotmail.com                     |
| Last Peter              | CSIRO Marine Research, Australia                           | Peter.Last@csiro.au                     |
| Lowenstein Jake         | Researcher - Area de Conservación Guanacaste, Costa Rica   | jhlowenstein@hotmail.com                |
| Lundberg John           | Academy of Natural Sciences, USA                           | lundberg@acnatsci.org                   |
| Mayden Rick             | St Louis University, USA                                   | maydenr@slu.edu                         |
| Miya Masaki             | Chiba University, Japan                                    | miya@chiba-muse.or.jp                   |
| Nishida Mutsumi         | Ocean Research Institute, Japan                            | mnishida@ori.u-tokyo.ac.jp              |
| Noren Michael           | FishTrace, Swedish Museum of Natural History, Sweden       | michael.noren@nrm.se                    |
| Omura Jim               | Gordon and Betty Moore Foundation, USA                     | Jim.Omura@moore.org                     |
| Orrell Tom              | ITIS, USA  | orrellt@si.edu                          |
| Oyarzun Ciro            | Universidad de Concepcion, Chile                           | coyarzun@udec.cl                        |
| Planes Serge            | University of Perpignan, France                            | planes@univ-perp.fr                     |
| Ratnasingham Sujevan    | University of Guelph, Canada                               | sratnasi@uoguelph.ca                    |
| Sarder Rafiqul          | Bangladesh Agricultural University, Bangladesh             | sarderr@royalten.net                    |
| Schelly Robert          | American Museum of Natural History, USA                    | schelly@amnh.org                        |
| Schindel David          | Consortium for the Barcode of Life                         | schindeld@si.edu                        |
| Shao Kwang-Tsao         | Academia Sinica, Taiwan                                    | zoskt@gate.sinica.edu.tw                |
| Smith Peter             | NIWA, New Zealand  | p.smith@niwa.co.nz                      |
| Steinke Dirk            | Department of Biology, Univ of Konstanz, Konstanz, GERMANY | Dirk.Steinke@uni-konstanz.de            |
| Tringali Mike           | Florida Fish and Wildlife Conservation Commission, USA     | mike.tringali@myfwc.com                 |
| Van Guelpen Lou         | Atlantic Reference Centre, New Brunswick                   | arc@mar.dfo-mpo.gc.ca                   |
| Vasilieva Ekaterina     | Zoological Museum of Moscow University, Russia             | Vas_katerina@mail.ru                    |
| Ward Bob                | CSIRO Marine Research, Australia                           | Bob.Ward@csiro.au                       |
| Weigt Lee               | National Museum of Natural History, USA                    | lweigt@lms.si.edu                       |
| Winterbottom Richard    | Royal Ontario Museum, Canada                               | rickw@rom.on.ca                         |
| Yancy Haile             | FDA, USA   | HYancy@CVM.FDA.GOV                      |
| Zemlak Tyler            | University of Guelph, Canada                               | tzemlak@uoguelph.ca                     |

***Locations of Participant Affiliations***

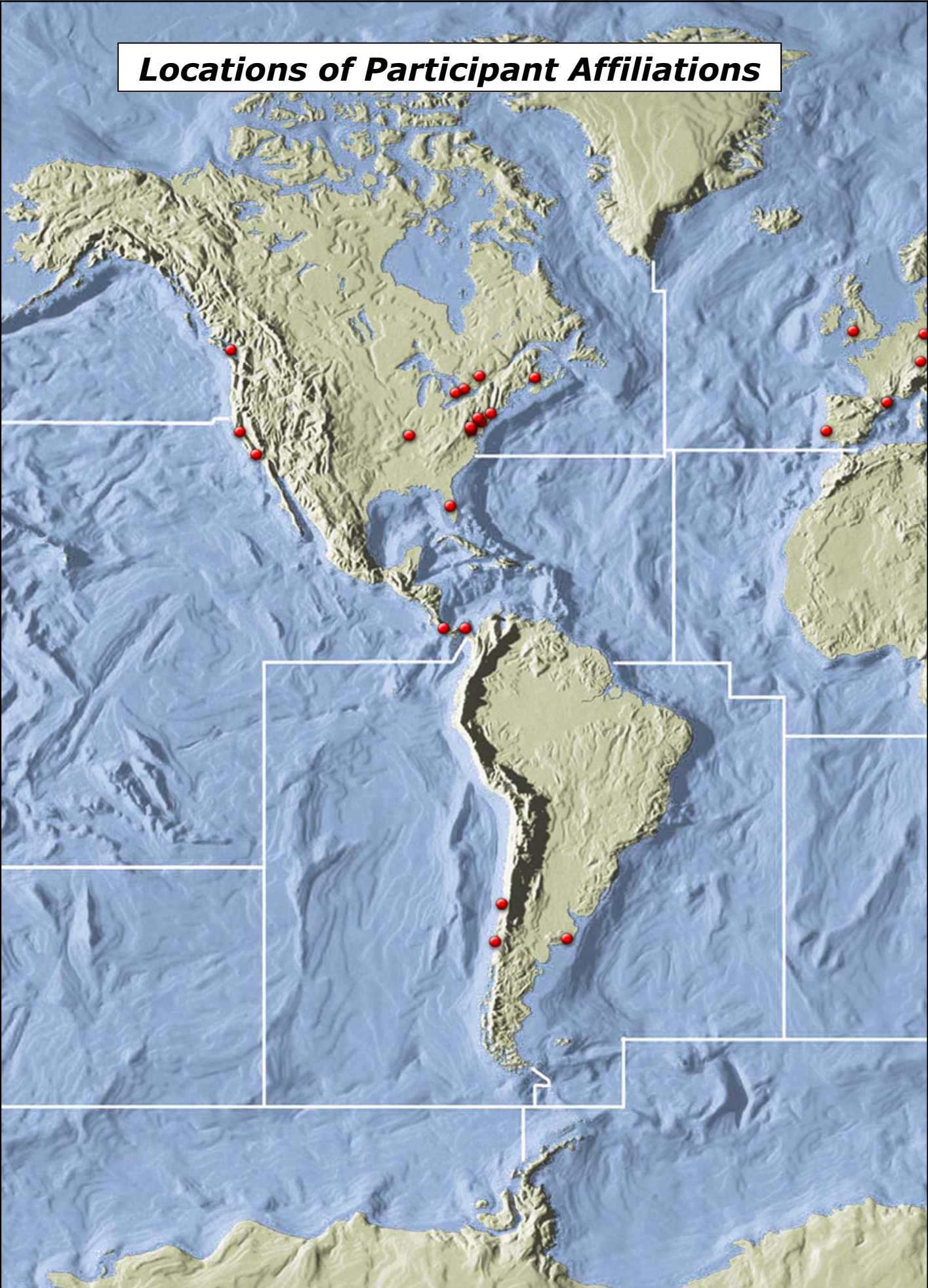



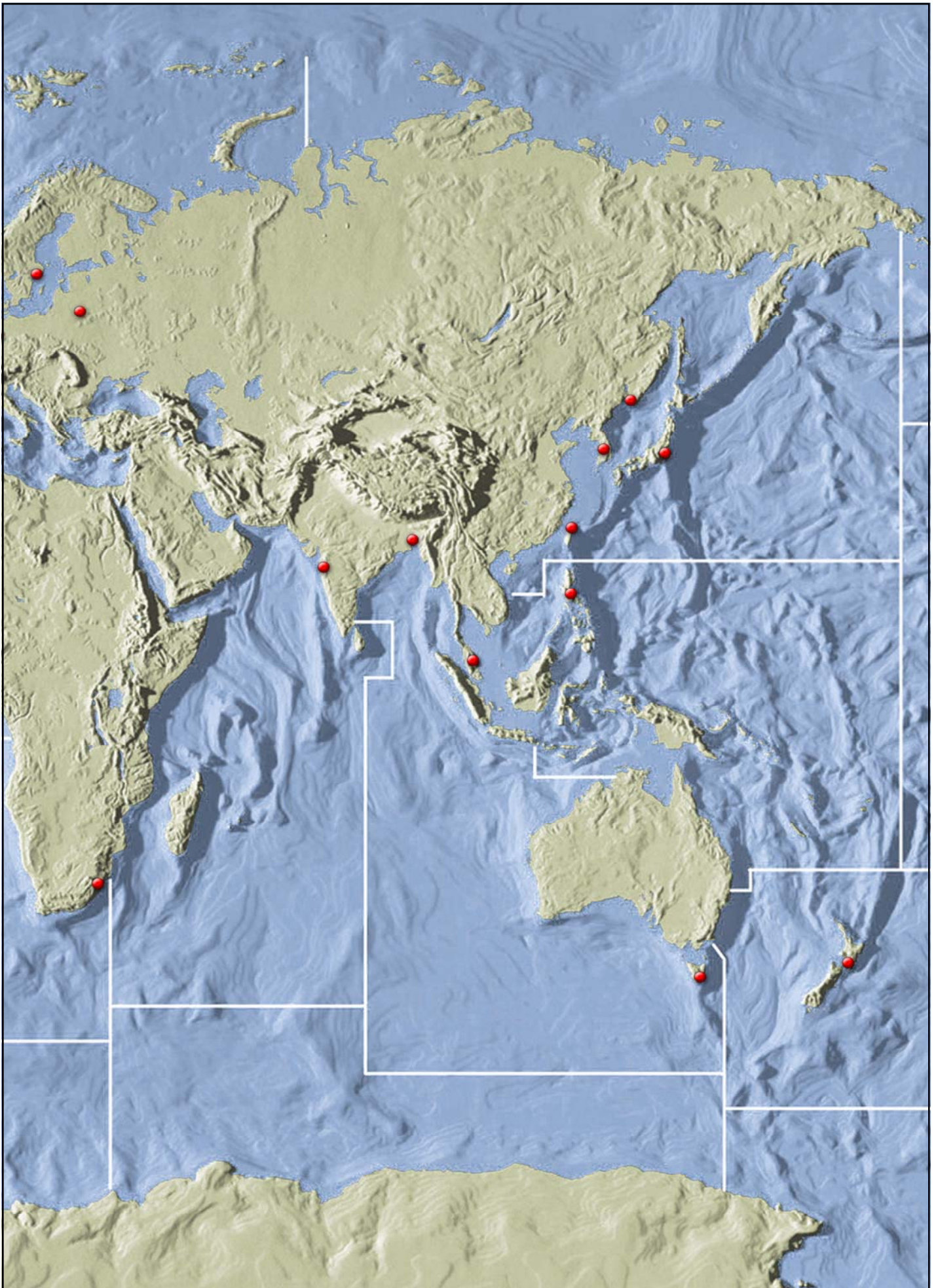

# About the Participants

**Name: Menchie Ablan**

Mailing Address: WorldFish Center,  
PO Box 500, GPO  
10670 Penang

Work Phone: +60 4 6202163 or +604 6261606 ex 163

Work Fax: +60 4 6265530

Email: m.ablan@cgiar.org

Current Position: Head, Molecular Genetics Laboratory

Primary Research or Administrative Involvements: Initiate and continue to develop molecular genetics for the fisheries management and conservation program of the WorldFish Center; Carry out research projects that demonstrate empirical examples of using the molecular approach to address specific management and conservation issues; Coordinate multi-country projects on specific species or fisheries issues (initially in Southeast Asia) to develop synergy among these projects.; Conduct short-term training programs on the applications of genetics to fisheries management.

Groups of Special Taxonomic Interest: Reef Fish particularly the Caesionidae and Lutjanidae

Areas of Field Work: Applications of molecular genetics research to fisheries management and conservation of coastal fisheries in developing countries; training

**Name: Jesse Ausubel**

Mailing Address: Alfred P. Sloan Foundation  
630 5th Avenue, Suite 2550  
New York, NY 10111 USA

Work Phone: 1 212 649 1650

Work Fax: 1 212 757 5117

Email: Ausubel@sloan.org

Current Position: Program Director, Alfred P. Sloan Foundation

Primary Research or Administrative Involvements: Helping the research community to conduct the Census of Marine Life and the Barcode of Life Initiative

**Name: Nicolas Bailly**

Mailing Address: FishBase Project  
WorldFish Center – Philippines Office  
MCPO Box 2631  
Makati City, 0718 Philippines.

Work Phone: +63 49 536 7112

Work Fax: as above

Email: n.bailly@cgiar.org

Current Position: Consultant as FishBase Project Leader

Primary Research or Administrative Involvements: Biodiversity databases, Chair of The FishBase Consortium

Groups of Special Taxonomic Interest: Global (for FishBase)

# About the Participants

Name: **Eldredge (Biff) Bermingham**

Mailing Address: Smithsonian Tropical Research Institute  
Apartado 2072  
Balboa, Panama, Republica de Panama

Work Phone: +507 212 8110

Work Fax: +507 212 8150

Email: [bermingb@si.edu](mailto:bermingb@si.edu)

Current Position: Senior Staff Scientist and Deputy Director

Primary Research: Molecular population genetics and evolutionary biology; historical biogeography and molecular systematics of Neotropical fishes

Administrative Involvements: Co-organizer with Nancy Knowlton for the Coral Reef Barcode of Life workshop

Groups of Special Taxonomic Interest: Pomacentridae, Characidae

Areas of Field Work: Central America, South America. Our lab carries out studies in the areas of evolutionary biology, genetics and molecular systematics. Our principal research interest is biogeography and history-based analysis of community assembly, diversification and maintenance. We have focused our attention on two regional community assemblages: 1) the Neotropical freshwater fishes of Mesoamerica, and 2) the birds of the Lesser Antilles. The lab uses the tools of molecular biology to infer the phylogenetic and demographic histories of the taxa comprising these avian and freshwater fish communities. Because we are interested in the tempo as well as the mode of evolutionary change in these communities, we also study the behavior of molecular clocks. Our molecular clock studies have tended to focus on the molecular divergence between marine fish species pairs found on either side of the Isthmus of Panama.

Fish Collections suitable for DNA barcoding: Our Neotropical fish specimen and tissue collection includes extensive geographical series of fishes collected from Mesoamerica, based on expeditions to Guatemala, Honduras, Nicaragua, Costa Rica and numerous collections in Panama. The size of the collection has more than doubled in the past five years. Our Mesoamerica holdings number 11709 tissues and associated numbered specimens representing 85 families, 213 genera and 476 species and include samples representing 47 Caribbean and 60 Pacific slope drainages. In addition, many of the numbered specimens represent larger lots of unnumbered fishes in series of sufficient quantity for morphological analysis. Our collection also includes modest holdings from the following South American locations: 1) Trinidad; 2) Rio Cuyabeno, Ecuador; 3) Rio Manu, Peru; and 4) the Parana/Paraguay drainages of Paraguay and Argentina. Holdings representing South America number 1506 tissues and associated numbered specimens representing 27 families, 135 genera and 185 species. In total, our Neotropical fish collection, including marine species, includes 18894 tissues and associated numbered specimens representing 130 families, 374 genera and 814 species.

Name: **Dietmar Blohm**

Mailing Address: University of Bremen  
FB2-UFT, Biotechnology and Molecular Genetics  
Leobener Straße, D-28359 Bremen

Work Phone: +49 0 421 218 4780

Work Fax: +49 0 421 218 7578

Email: [dhb@biotec.uni-bremen.de](mailto:dhb@biotec.uni-bremen.de)

Current Position: Head of Department Biotechnology and Molecular Genetics,  
Speaker of the Centre of Applied Gene Sensor Technology (CAG)

# About the Participants

Primary Research and Administrative Involvements: DNA-analytics by microarray and gene sensor technology; Co-ordinator of the EU-financed project "Towards DNA chip technology as a standard analytical tool for the identification of marine organisms (fish&chips)"

Groups of Special Taxonomic Interest: Serranidae (M. Kochzius, co-worker)

Areas of Field Work: Near East and Indonesia (M. Kochzius and other co-worker)

## Name: **James Boutillier**

Mailing Address: Pacific Biological Station  
3190 Hammond Bay Rd  
Nanaimo, B.C. V9T 6N7 Canada

Work Phone: 1 250 756 7048  
Work Fax: 1 250 756 7053  
Email: [boutillierj@pac.dfo-mpo.gc.ca](mailto:boutillierj@pac.dfo-mpo.gc.ca)

Current Position: Head Shellfish Section & Head Conservation Biology Section within the Marine Ecosystem and Aquaculture Division

Primary Research or Administrative Involvements: Research conducted in these two groups include assessment of all marine invertebrates and marine mammals within the Pacific Region of Canada. The information and advice provided through these studies goes to developing decision rules with respect to fisheries management, aquaculture impact management, and aquaculture development. I am also responsible for the coordination of the Pacific regions science responsibilities as they relate to all species at risk including fresh water and marine fish.

Groups of Special Taxonomic Interest: Marine Crustaceans mainly decapods

Areas of Field Work: We work everywhere on the B.C. coast from intertidal to the deep abyss depending on the issue.

## Name: **Christian Burks**

Mailing Address: Ontario Genomics Institute  
Suite 500, 149 College Street  
Toronto, Ontario M5T 1P5 Canada

Work Phone: 1 416 977 9582 ex 269  
Work Fax: 1 416 977 8342  
Email: [cburks@ontariogenomics.ca](mailto:cburks@ontariogenomics.ca)

Current Position: President and CEO, Ontario Genomics Institute

Primary Research or Administrative Involvements: Prior to joining OGI in 2004, Dr. Christian Burks was a founder and principal of Scienega, which provided consulting services for life sciences start-up companies. He was previously Chief Scientific Officer with Affinium Pharmaceuticals in Toronto. Dr. Burks has also served as Vice-President and Chief Informatics Officer with Exelixis, a global biotechnology company in South San Francisco. Prior to that at Los Alamos National Laboratory he led GenBank (the global database for DNA sequences, including the human genome), was Group Leader for the Theoretical Biology & Biophysics Group, and served as laboratory-wide Program Leader for Computational Biology. Dr. Burks has co-authored numerous publications and served on a number of national and international editorial, review, and advisory boards, including most recently the Scientific Advisory Board of Cognia in New York and the Advisory Board for ITI Life Sciences in Scotland. He received his B.A. in the Great Books Program from St. John's College and his Ph.D. in Molecular Biophysics and Biochemistry from Yale University.

# About the Participants

Groups of Special Taxonomic Interest: All

## Name: **Kent Carpenter**

Mailing Address: Department of Biological Sciences  
Old Dominion University  
Norfolk, Virginia 23529 USA

Work Phone: 1 757 683 4197  
Work Fax: 1 757 683 5283  
Email: kcarpent@odu.edu

Current Position: Associate Professor

Primary Research or Administrative Involvements: Primary research interests are the morphological and molecular systematics of percoid fishes; and the biogeography, phylogeography, and conservation of SE Asia marine fishes with a special interest in the Philippines.

Groups of Special Taxonomic Interest: Percoid fishes, Sparidae, Lethrinidae, Nemipteridae, Lutjanidae, Caesionidae, Carangidae.

Areas of Field Work: SE Asia, primarily in the Philippines.

## Name: **Gary Carvalho**

Mailing Address: School of Biological Sciences  
University of Wales Bangor  
Bangor, Gwynedd, LL57 2UW, UK

Work Phone: +44 1248 382100 (Secretary: +44 1248 388131)  
Work Fax: +44 1248 371644  
Email: g.r.carvalho@bangor.ac.uk

Current Position: Professor of Molecular Ecology

Primary Research or Administrative Involvements: Research interests have focused on the molecular analysis of population and species biodiversity of aquatic animals, with studies aimed at understanding the evolutionary and ecological forces that shape genetic structure in the wild, and how such structure may influence adaptation, population persistence and distribution. Notable areas of activity include: the evolution and ecological significance of population differentiation, phylogeography and phylogenetics of aquatic taxa, speciation of fishes in the Great African lakes, the genetics of introductions and biological invasions, the molecular analysis of past populations using PCR-based recovery of DNA (ancient DNA) from resting eggs and preserved material (e.g. fish otoliths and scales), the evolutionary genetics of clonal animals, the evolution of adaptive traits using molecular and quantitative genetic analysis, and fisheries and conservation genetics of exploited fish and squid in temperate, tropical and Antarctic waters. Fisheries genetics interests include stock structure analysis, estimates of effective population size, impacts of harvesting, influence of supplemental stocking, links between recruitment and demographic variability in the wild.

Groups of Special Taxonomic Interest: Particular interest in population genetics and genetic management of fishes of commercial interest, including salmonids, gadoids, clupeids and Notothenioids (Antarctic), as well as fundamental evolutionary biology of guppies and African cichlids

Areas of Field Work: Contacts and involvement in sampling in African Great Lakes, Antarctic marine system, Northern European waters (North Sea, Norwegian Sea, Baltic).

# About the Participants

## Name: **Seinen Chow**

Mailing Address: Nagai 6-31-1  
Yokosuka 238-0316, Japan  
Work Phone: +046 856 9408  
Work Fax: +046 857 3075  
Email: chow@affrc.go.jp

Current Position: Chief, Coastal Ecosystem Section, Coastal Fisheries and Aquaculture Division

Primary Research or Administrative Involvements: Ecology, Population Genetics

Groups of Special Taxonomic Interest: Decapod, Crustacea

## Name: **Bruce Collette**

Mailing Address: National Marine Fisheries Service National Systematics Laboratory  
Smithsonian Institution, P.O. Box 37012  
National Museum of Natural History, MRC-0153  
Washington, D.C. 200013-7012 USA  
Work Phone: 1 202 633 1287  
Work Fax: 1 202 357 2986  
Email: collett@si.edu

Current Position: Senior Scientist

Research/admin involvement: Research on the taxonomy, anatomy, and zoogeography of fishes of the orders and suborders listed in the next category and I have students and former students studying molecular phylogeny of these and other groups of fishes.

Administration: The National Systematics Laboratory is the focal point for taxonomic research within the National Marine Fisheries Service so we should be able to assist in obtaining tissue samples and voucher material from all six of the regional Fisheries Science Centers.

I am the NOAA member of the Steering Committee for ITIS. Among my goals for ITIS are to insure that the correct scientific name of all taxa of interest to NOAA are contained in ITIS, including all species of fishes.

Groups of special taxonomic interest: Orders Batrachoidiformes and Beloniformes; suborders Scombroidei and Xiphioidi; families Coryphaenidae, Echeineidae, and Ammodytidae.

Areas of field work: I have collected worldwide particularly coral-reef and mangrove fishes around islands such as Bermuda, Navassa, Cuba, New Guinea, Tonga, etc.; also epipelagic fishes collected with night light/dip nets and long-lines; and bottom-trawling throughout much of the western North Atlantic.

## Name: **Allan Connell**

Mailing Address: 301 Graypark Road  
Brighton Beach, 4052  
DURBAN South Africa  
Work Phone: International +027 31 4677801; National 031 4677801  
Work Fax: 031 4677801  
Email: allan@artisteoils.co.za

# About the Participants

**Current Position:** Recently retired, but operating as a consultant marine ecologist, and as an Honorary Research Associate, South African Institute of Aquatic Biodiversity (formerly JLBSmith Institute of Ichthyology in Grahamstown).

**Primary Research:** My career was in marine pollution research, primarily around the environmental impact of marine outfalls and urban spread. Research on the use of pelagic fish larvae as toxicity testing organisms, both in the lab and within mixing zones at sea, initiated an interest in pelagic fish eggs and larvae, which has now extended into a 19 year data set on fish spawning patterns, off a small portion of the east coast of South Africa. While I successfully reared about 65 species to larvae of 30 days plus, and identified many from the literature, there are many that remain unknown. The barcoding initiative has offered the opportunity to confirm most of the egg/larvae to adult links within my data. In addition, I am currently conducting research into recruitment of juvenile marine fishes into small, temporarily open estuaries.

**Groups of Special Taxonomic Interest:** Mysid shrimps

**Areas of Field Work:** Kwazulu-Natal (east) coast of South Africa. My fish eggs and larvae sampling entails launching to sea once or twice per week. Sampling begins about 5km offshore over ca 40m water depth, where we also usually conduct a SCUBA dive, and line-fish for DNA material. During the dive, I collect mysids and juvenile fish using a hand-net. Eggs are collected with a surface-towed plankton net.

## Name: **Andrew Cooper**

**Mailing Address:** Fisheries Research Branch 12032  
Fisheries and Oceans Canada  
200 Kent Street  
Ottawa, Ontario K1A 0E6 Canada

**Work Phone:** 1 613 991 6951  
**Work Fax:** 1 613 954 0807  
**Email:** coopera@dfo-mpo.gc.ca

**Current Position:** Advisor, Population Status

**Primary Research or Administrative Involvements:** Science advisor to the Minister for Fisheries and Oceans for stock status of Atlantic invertebrate fisheries, and analyst for the Fisheries Research program which includes modernization in fisheries monitoring and research.

**Groups of Special Taxonomic Interest:** Fishes, Pleuronectiformes

**Areas of Field Work:** Systematics, biogeography, and evolution of the Pleuronectidae.  
Systematic work for Gulf of Maine Discovery Corridor.

## Name: **Angelique Corthals**

**Mailing Address:** American Museum of Natural History  
American Museum of Natural History  
Central Park West at 79th Street  
New York, NY 10024-5192 USA

**Work Phone:** 1 212 496 3389  
**Work Fax:** 1 212 496 3380  
**Email:** corthals@amnh.org

**Current Position:** Curatorial Associate

## About the Participants

**Primary Research or Administrative Involvements:** Angelique Corthals started working for the Ambrose Monell Cryo Collection (AMCC) since December 2000, and helped in the development and expansion of the collection from the beginning of the operations under the leadership of Drs. Desalle and Hanner. She worked first as Collection Manager and, as of April 2003, has been director of the Collection. She has been active in creating research programs involving undergraduate students with the Barcode of Life plans. Her role at the AMCC is to reach out to academic institutions about the need for long term biological repository in the age of the 'genomic revolution'. With Mark Breedlove, she built the online database of the collection, and is currently developing research programs in tissue preservation, quantification of DNA damage in ancient and fresh tissue, and forensic protocols. She earned her DPhil (PhD) from the University of Oxford (Michaelmas 2003), and is specialized in biological anthropology.

**Name: Filipe Costa**

**Mailing Address:** Instituto do Mar, DCEA  
Universidade Nova de Lisboa  
2829-516 Caparica, Portugal.

**Work Phone:** +351 212948300 ex 10113

**Work Fax:** +351 212948554

**Email:** fjc@fct.unl.pt

**Current Position:** Researcher at the Institute of Marine Research (IMAR), node of the New University of Lisbon, Portugal.

**Primary Research or Administrative Involvements:** Coordination of the recently established research network Fish-BoL Portugal (Fish-Bol.pt). This network involves several University-based research institutes, the National Museum of Natural History of Portugal, and the Portuguese governmental agency in charge of marine research and fisheries (IPIMAR). Fish-BoL.pt is part of the broader scope network Barcoding Aquatic Life – Portugal (BAL.pt). For the last one half years developed barcoding project within the University of Guelph team, dedicated to barcoding of crustaceans, namely decapods and amphipods.

**Groups of Special Taxonomic Interest:** The ultimate goal of our project is to barcode all fish, marine and freshwater, occurring in Portugal. So far we have been focusing mostly on commercially-exploited fish species.

**Areas of Field Work:** Our primary interest is on fishes of the NE Atlantic and Mediterranean, particularly on species occurring in the Portuguese Exclusive Economic Zone (EEZ). The Portuguese EEZ spreads for an area of 1,6 million square km, and it is one of the largest in Europe. It is composed of the mainland EEZ together with the Atlantic archipelagos of Azores and Madeira. We would also be interested in extending the network scope to barcode fishes from Portuguese-speaking African countries (PALOP).

**Name: Alexis Crête-Lafrenière**

**Mailing Address:** Department of Biology,  
Pavillon Marchand, Université Laval  
Québec, Qc G1K 7P4 Canada

**Work Phone:** 1 418 656 3402 (Louis Bernatchez)

**Work Fax:** 1 418 656 7176

**Email:** alexis.crete-lafreniere@giroq.ulaval.ca  
louis.bernatchez@bio.ulaval.ca

**Current position:** MSc student (Louis Bernatchez's laboratory)



# About the Participants

Primary Research: Molecular Phylogenetics and DNA bar-coding of Salmonidae; Canadian Research Chair in Conservation Genetics of Aquatic Resources (LB)

Groups of Special Taxonomic Interest: Freshwater Fishes, Salmonidae, Osmeridae, *Gasterosteus aculeatus*, *Anguilla* spp.

Area of Field Work: North America, Europe

## Name: **Nelson Díaz**

Mailing Address: Facultad de Ciencias Agronómicas  
Universidad de Chile  
Casilla 1004, Santiago, Chile

Work Phone: +56 2 6785706

Work Fax: +56 2 6785802

Email: ndiaz@uchile.cl

Current Position: Professor. Facultad de Ciencias Agronómicas. Universidad de Chile.

Primary Research or Administrative Involvements: Genetics and Biotechnology in Aquaculture

Groups of Special Taxonomic Interest: Fish

Areas of Field Work: Molecular markers

## Name: **Juan Díaz de Astarloa**

Mailing Address: Depto. de Ciencias Marinas, Fac. de Ciencias Exactas y Naturales  
Universidad Nacional de Mar del Plata. Funes 3350  
B7602AYL, Mar del Plata, Argentina.

Work Phone: +54 223 4751107

Work Fax: +54 223 4753150

Email: astarloa@mdp.edu.ar or astarloa@iniddep.edu.ar

Current Position: Professor Universidad Nacional de Mar del Plata. Researcher at the National Council of Scientific and Technical Research (CONICET).

Primary Research or Administrative Involvements: Responsibilities include: planning, conducting, and writing taxonomic revisions and systematic studies of pleuronectiform fishes applied to fisheries biology. Responsibilities also include: flatfish biology (reproduction and description of early life history of commercial important *Paralichthys* species, trophic ecology, identification of flatfish fishing stocks by means of meristic and morphometric analyses. Preparation of identification guides of fishes in form of keys, illustrations, descriptions, charts, and tables based on specimens and literature intended for a variety of users, including professional taxonomists, fisheries workers, and others. Participation in and direction of field activities with national and international scientific research programs. Identification of specimens submitted by federal, state, and private institutions and providing information on systematic, and biology of commercial important fishes. Collection and identification of Argentine marine fishes aboard research cruises carried out by the National Institute for Fisheries Research and Development (INIDEP).

Groups of Special Taxonomic Interest: Flatfishes (*Pleuronectiformes*), soft-nose skates, *Bathyraja* spp. (*Rajidae*)

Areas of Field Work: Ichthyology, Biology of Fishes, Ecology, distribution and diversity of southwestern Atlantic fishes.

# About the Participants

**Name: Scott Federhen**

Mailing Address: National Center for Biotechnology Information  
National Library of Medicine, NIH, Building 45  
Bethesda, MD 20894 USA

Work Phone: 1301 435 5757  
Work Fax: 1 301 480 2981  
Email: federhen@ncbi.nlm.nih.gov

Current Position: Staff Scientist

Primary Research or Administrative Involvements: Head of GenBank Taxonomy Group

Groups of Special Taxonomic Interest: Arthropods, Amphibians

**Name: Ricardo Galleguillos González**

Mailing Address: Universidad de Concepción  
Facultad de Ciencias Naturales y Oceanográficas  
Departamento de Oceanografía  
Casilla 160 C. Concepción, Chile

Work Phone: +56 41 203532 or +56 41 203882  
Work Fax: +56 41 256571  
Email: rgalleg@udec.cl

Current Position: Associated Professor. Department of Oceanography.

Primary Research or Administrative Involvements: The primary research is related with population genetics and microevolutionary process in fishes that are important in terms of fisheries. The first studies involved protein as molecular markers applied to pelagic fishes like anchovy, common sardine, jack mackerel and flatfishes. The objectives in this studies was the identification of stocks.

In demersal fishes mainly in the *Merluccius* genus, phylogenetics relationships were studied in species of South Pacific and South Atlantic.

In the species *Xiphias gladius*, we studied different populations from the Pacific Ocean, with genetic markers from nuclear and mitochondrial DNA. We applied DNA markers in others species, *Macruronus magellanicus*, *Brama australis*, *Engraulis ringens*.

During 2005 we are doing a research in populations of *Genypterus blacodes*. With microsatellites and *Merluccius australis*, comparing populations using Cytochrome *b*, and D-loop,

Areas of Field Work: South eastern Pacific. Austral Region of Chile and Subantartic.

**Name: Bob Hanner**

Mailing Address: Barcode of Life Initiative  
Biodiversity Institute of Ontario  
University of Guelph  
Guelph, Ontario N1G 2W1 Canada

Work Phone: 1 519 824 4120 ex 56393  
Work Fax: 1 519 767 1656  
Email: rhanner@uoguelph.ca

Current Position: Associate Director, Canadian Barcode of Life Network

# About the Participants

Primary Research or Administrative Involvements: Chair, Database Working Group, Consortium for the Barcode of Life Initiative Curation and molecular characterization of genetic resource collections.

Groups of Special Taxonomic Interest: Sturgeons and paddlefishes

## Name: **Phil Hastings**

Mailing Address: Scripps Institution of Oceanography  
University of California San Diego  
9500 Gilman Dr.  
La Jolla, CA 92093-0208 USA

Work Phone: 1 858 822 2913  
Work Fax: 1 858 822 3310  
Email: phastings@ucsd.edu

Current Position: Professor and Curator of Marine Vertebrates

Primary Research or Administrative Involvements: As Curator of the SIO Marine Vertebrates Collection <http://collections.ucsd.edu/mv/>, I oversee one of the world's major collections of marine fishes. The MVC's coverage is worldwide, with special emphasis on global pelagic and deep-sea fishes and coastal fishes of the eastern Pacific (Alaska to Chile). Our tissue archive (95% ethanol) includes over 600 species (with vouchers) and continues to grow. Barcoding projects underway include the marine fishes of California (800+ species), funded by California Sea Grant. As per our original proposal, we are currently sequencing 16s and Cytochrome B, but have applied for funds to also sequence COI from the same specimens. This will provide a test of the efficacy of each of these genes in discriminating among species from a diverse ichthyofauna.

Groups of Special Taxonomic Interest: Blennioidei, Serranidae, Gobiidae, Gobiesocidae

Areas of Field Work: Eastern Pacific especially California, Mexico and Central America; Caribbean

## Name: **Paul Hebert**

Mailing Address: Department of Integrative Biology  
University of Guelph  
Guelph, ON N1G 2W1 Canada

Work Phone: 1 519 824 4120 ex 56668  
Work Fax: 1 519 767 1656  
Email: phebert@uoguelph.ca

Current Position: Canada Research Chair, Molecular Biodiversity

Primary Research or Administrative Involvements: I currently serve as Scientific Director for the Canadian Barcode of Life Network (BOL.ca). This Network involves more than 35 researchers based in University and governmental laboratories across Canada. Over the next 5 years, the Network will assemble barcode records for at least 10,000 Canadian species including all marine and freshwater fishes. Aside from my involvements with BOL.ca, I lead a laboratory that is deeply involved in the optimization of protocols for DNA barcode assembly and analysis.

Groups of Special Taxonomic Interest: zooplankton

# About the Participants

Areas of Field Work: My past work on fishes has focused on taxa from arctic marine and freshwaters and from the Great Barrier Reef in Australia. However, we are now collaborating with varied researchers to sample the Pacific fish fauna of Canada.

Name: **Bronwyn Innes (Holmes)**

Mailing Address: CSIRO Marine Research  
GPO Box 1538  
Hobart 7001 Tasmania, Australia

Work Phone: +61 0 3 6232 5222  
Work Fax: +61 0 3 6232 5000  
Email: bronwyn.holmes@csiro.au

Current position: Research assistant

Primary research or Administrative Involvements: Research assistant to Bob Ward on barcoding of Australian fishes and undertake all experimental work and sequence analysis for this project. Previously I have worked on population genetics studies of Atlantic salmon, Pacific oysters and various tunas using microsatellite and mitochondrial DNA markers.

Name: **Yuri Kartavtsev**

Mailing Address: Lab of Genetics  
Institute of Marine Biology  
17 Paltchevsky St.,  
Vladivostok 690041 Russia

Work Phone: +7 4232 311 138  
Home Phone: +7 4232 318 198  
Cell Phone: +7 4232 8 902 522 3655  
Work Fax: +7 4232 310 900  
E-mail: kartavtsev\_yu48@hotmail.com

Current Position: Leading Science Researcher.

Primary Research or Administrative Involvements: 2002-2006 - Head of the grant project in the frame of the State Program "Integration among Universities and Academy of Science Institutions" (award No P0008). Title: "Investigation of Taxonomic Similarity and Microevolution in Marine Fish and Shellfish Taxa" (Cooperative project Russia-Japan-Korea). 2002-2006 - Head of the official theme at the Institute of Marine Biology (4.2.2), Russian Academy of Science Program. Title: Investigation of genetic aspects of microevolution in some species of mollusks and fishes.

Groups of Special Taxonomic Interest: Marine fish and Shellfish.

Areas of Field Work: Russian Far East, Japan, Korea.

Name: **Choong-Gon Kim**

Mailing Address: Ansan P.O. BOX 29  
Kyounggi-do, 425-600, South Korea

Work Phone: +82 31 400 7731  
Work Fax: +82 31 406 2495  
Email: kimcg@kordi.re.kr

# About the Participants

Current Position: Senior Research Scientist in Marine Living Resources Research Division, Korea Ocean Research and Development Institute

Primary Research or Administrative Involvements: Molecular phylogenies of invertebrates (ground beetles; Carabidae); Genome research of Ape (Chimpanzee genome project)

Groups of Special Taxonomic Interest: Skate fish (Rajidae), Molecular marker of fishes

Areas of Field Work: nearshore waters of the Korean peninsula, Yellow sea, East-china sea East/Japan sea

## Name: **Fang Fang Kullander**

Mailing Address: Department of Vertebrate Zoology  
Swedish Museum of Natural History  
SE104 05, Stockholm, Sweden.

Work Phone: +46 8 51954123

Work Fax: +46 8 51954212

Email: fang.kullander@nrm.se

Current Position: Curator for FishBase Sweden

Primary Research or Administrative Involvements: My research projects are focused on both morphological and molecular systematics and phylogeny of South and Southeast Asian cyprinid species, especially the danionin and rasboines, and also Chinese and Burmese freshwater fishes.

Groups of Special Taxonomic Interest: Cyprinid fishes, especially the danionin and rasborine species. Also freshwater fishes from China and Myanmar.

Areas of Field Work: Myanmar, China, Viet Nam, India, Sweden

## Name: **Wazir Lakra**

Mailing Address: Department of Fish Genetics and Biotechnology  
Central Institute of Fisheries Education  
National Fisheries University  
Versova, Mumbai-400 061, India

Work phone: +91 22 26361446 ex 244

Work Fax: +91 22 26361573

E-mail: lakraws@hotmail.com, lakraw@yahoo.co.in

Current Position: Professor and Chair

Current Research Programs: Population genetics of *Penaeus monodon* and *Macrobrachium rosenbergii*  
Genetic improvement of *Penaeus monodon* through selective breeding; Human Resource Development in Coastal and Marine Bioresources Management and Conservation; Phylogenetics of Penaeid shrimps, Sea horse, Puffer fish and Sciaenids based on mitochondrial DNA sequencing; Development of cell lines from fish species used in aquaculture; Supervision of graduate and Ph. D. students working on aspects related to population genetics, molecular genetics and genetic conservation of finfish and shellfish species

# About the Participants

Administrative responsibilities: Research planning and management involving prioritization, project formulation, obtaining grants from both domestic and foreign funding agencies, networking and collaborations with national and international scientists /organizations, policy decisions for the academic and research programs on fish genetics and biotechnology at CIFE and national level.

Groups of special taxonomic interest: Both finfish and shellfish, currently marine with a plan for freshwater fishes also.

Areas of field work: Presently all coastal states of India

## Name: **Peter Last**

Mailing Address: CSIRO Division of Fisheries

GPO Box 1538

Hobart 7001 Tasmania, Australia

Work Phone: +61 362 325222

Work Fax: +61 362 325000

Email: peter.last@csiro.au

Current Position: Senior Principal Research Scientist

Primary Research or Administrative Involvements: Ichthyology, taxonomic, biogeographic research and management. Conservation biology. Seafood naming standards. Indo-West Pacific fishes

Groups of Special Taxonomic Interest: sharks and rays

Areas of Field Work: Research cruises, fish market, and reef fish surveys (South-East Asia, Australia, Western Pacific)

## Name: **Jake Lowenstein**

Mailing Address: c/o Frank Joyce, Apdo. 32-5655

Monteverde, Puntarenas, Costa Rica

Work Phone: 011 506 679 1052 or 011 506 679 1114

Email: jhlowenstein@hotmail.com

Current Position: Researcher within the Area de Conservación Guanacaste (ACG).

Primary Research or Administrative Involvements: Assisting the Sector Marino of the ACG make the transition from a "paper park" to a de facto conservation area. Collecting specimens for BoLD.

Groups of Special Taxonomic Interest: Fish of the Tropical Eastern Pacific.

Areas of Field Work: Costa Rica.

## Name: **John Lundberg**

Mailing Address: Department of Ichthyology, Academy of Natural Sciences

1900 Benjamin Franklin Parkway

Philadelphia, PA 19103 USA

Work Phone: 1 215 405 5069

Work Fax: 1 215 405 5080

Email: lundberg@acnatsci.org

# About the Participants

Current Position: Curator and Chair of Ichthyology

Primary Research or Administrative Involvements: Taxonomy, Phylogenetic Systematics, Paleontology and Biogeography

Groups of Special Taxonomic Interest: Siluriformes (catfishes) and Gymnotiformes (electric eels and knife fishes)

Areas of Field Work: South and Central America; Africa

## Name: **Richard Mayden**

Mailing Address: Department of Biology, Saint Louis University  
3507 Laclede Ave  
St. Louis, Missouri 63103 USA

Work Phone: 1 314 977 3900

Work Fax: 1 314 977 3658

Email: maydenrl@slu.edu

Current Position: Professor, Department of Biology; Chair, Department of Biology; Director, Integrated Genomics, Biodiversity, and Conservation; Endowed Chair of Natural Sciences

Primary Research or Administrative Involvements: Systematics, evolution, and biodiversity of fishes; morphological and molecular divergences; species concepts; diagnostics of species, especially fishes; Cypriniformes Tree of Life initiative

Groups of Special Taxonomic Interest: All of North American freshwater fishes; Cypriniformes, Acipenseriformes, Petromyzontidae, Percidae, Cottidae

Areas of Field Work: North America, Central America, Russia, Central Asia

## Name: **Masaki Miya**

Mailing Address: 955-2 Aoba-cho  
Chuo-ku, Chiba 260-8682, Japan

Work Phone: +81 43 265 3111

Work Fax: +81 43 266 2481

Email: miya@chiba-muse.or.jp

Current Position: Senior Research Scientist

Primary Research or Administrative Involvements: molecular phylogeny and evolution

Groups of Special Taxonomic Interest: all fishes

Areas of Field Work: western North Pacific Ocean

## Name: **Mutsumi Nishida**

Mailing Address: Department of Marine Bioscience  
Ocean Research Institute, The University of Tokyo  
1-15-1 Minamidai  
Nakano, Tokyo 164-8639, Japan

# About the Participants

Work Phone: +81 3-5351 6329  
Work Fax: +81 3 5351 6579  
Email: mnishida@ori.u-tokyo.ac.jp

Current Position: Professor and Vice Director

Primary Research or Administrative Involvements: Molecular phylogenetics of fishes; Molecular evolutionary genetics of aquatic organisms

## Name: **Michael Noren**

Mailing Address: Swedish Museum of Natural History  
Dept. of Vertebrate Zoology  
PO Box 50007  
SE-104 05 Stockholm, SWEDEN

Work Phone: +46 8 51955263  
Work Fax: +46 8 51954212  
Email: michael.noren@nrm.se

Current Position: Senior assistant.

Primary Research or Administrative Involvements: FISHTRACE, a european, EU funded, project aimed at establishing a database for molecular characterization and identification of commercially or scientifically important marine species of fish. I am in charge of collecting and sequencing species from the Skagerrack and Baltic Sea.

Groups of Special Taxonomic Interest: Cyprinidae.

Areas of Field Work: Tjärnö and Klubban marine biological stations on the west coast of Sweden.

## Name: **Jim Omura**

Mailing Address: Moore Foundation  
38 Keyes Avenue  
The Presidio of San Francisco  
San Francisco, CA 94129-0910 USA

Work Phone: 1 415 561 7526  
Email: jimomura@moore.org

Current Position: Technology Strategist

Primary Research or Administrative Involvements: Grant lead

## Name: **Thomas Orrell**

Mailing Address: Smithsonian Institution  
PO Box 37012  
National Museum of Natural History, CE-236, MRC-153  
Washington, DC 20013-7012 USA

Work Phone: 1 202 633 2151  
Work Fax: 1 202 786 2934  
Email: orrellt@si.edu



# About the Participants

Current Position: Research Biologist and Program Manager, ITIS

Research: Evolutionary history, biogeography and diversity of fishes - with emphasis on molecular systematics; invasive fish species.

Administration: I serve as the Smithsonian Institution liaison to Integrated Taxonomic Information System (ITIS) and serve as an authoritative advisor on taxonomic problems to the ITIS program. I am the point of contact and expert advisor on professional matters in this area to Smithsonian colleagues, Federal agencies, other governments, institutions, organizations, and the general public.

Groups of Taxonomic Interest: Sparidae and close relatives; Moronidae, Channidae; and suborders Scombroidei and Xiphoidei.

Areas of Field Work: Past field work includes surveys of freshwater fishes in the southern United States and in marine collecting in the Chesapeake Bay, Western Atlantic, Belize, and Panama. I have contributed numerous specimens and tissue samples to ichthyological collections.

Name: **Ciro Oyarzun**

Mailing Address: Dept. Oceanography  
University of Concepcion  
POB 160-C, Concepcion, Chile

Work Phone: +56 41 204502

Work Fax: +56 41 225400

Email: [coyarzun@udec.cl](mailto:coyarzun@udec.cl), <http://www.udec.cl/~coyarzun>

Current Position: staff member and Chairman of Dept. Oceanography

Primary Research or Administrative Involvements: Microevolutive process and fisheries

Groups of Special Taxonomic Interest: Notothenioidei, Clupeidae, Ophidiidae

Areas of Field Work: Trophic and reproductive ecology

Name: **Serge Planes**

Mailing Address: EPHE - UMR CNRS 8046  
Université de Perpignan  
52, Avenue Paul Alduy  
66860 Perpignan Cedex - France

Work Phone: +33 4 68 66 20 55

Work Fax: +33 4 68 50 36 86

Email: [planes@univ-perp.fr](mailto:planes@univ-perp.fr)

Current Position: Principal research Scientist CNRS (Directeur de recherche au CNRS)

Primary Research or Administrative Involvements: Population genetic, MPA, molecular biology. In charge of a genetic lab for the EPHE - UMR CNRS 8046.

Groups of Special Taxonomic Interest: FISH

Areas of Field Work: Pacific Ocean, Mediterranean Sea

# About the Participants

**Name: Sujeevan Ratnasingham**

Mailing Address: Biodiversity Institute of Ontario  
University of Guelph  
Guelph, Ontario N1G2W1 Canada

Work Phone: 1 519 824 4120 ex 53831

Work Fax: 1 519 767 1656

Email: sratnasi@uoguelph.ca

Current Position: Lead Programmer

Primary Research or Administrative Involvements: Design and construction of BOLD (Barcodes Of Life Data systems), a management and analytical platform to facilitate the barcoding of life.

**Name: Rafiqul Sarder**

Mailing address: Department of Fisheries Biology and Genetics  
Faculty of Fisheries, Bangladesh Agricultural University  
Mymensingh-2202, Bangladesh

Work Phone: +0088 091 55562

Work Fax: +0088 091 55810

E.mail: sarderr@royalten.net.bd; rafiqulsarder@yahoo.com

Current Position: Professor

Primary Research or Administrative Involvements: At present two research projects are going on and six MS students are involved in the projects. I am doing research on investigation of genetic variation of Indian major carps using allozyme and microsatellite techniques. The project work is being conducted with the collaboration of National Environmental Research Institute, Denmark and funded by DANIDA. The main theme of the project is to identify the inter-specific hybridization and inbreeding that are most common phenomena in the hatcheries in Bangladesh. Research work is also going on indigenous and exotic carps gamete (sperm) cryopreservation and the project is funded by Worldfish Center. Besides these I did work with chromosome manipulation using gynogenesis and androgenesis and produced clonal lines of tilapia. I also produced multiple DNA fingerprinting to verify the success of chromosome manipulation and clone production. I have worked on determination of polymorphism of MHC class I genes in Rainbow trout and sequenced Onmy-UBA alleles using automated sequencer (CEQ 2000 DNA analysis system, Beckman Coulter, Inc.).

Areas of Field Work: Fish breeding and genetics, YY monosex tilapia production, immunological study, fish culture in ponds and cages.

**Name: Robert Schelly**

Mailing Address: American Museum of Natural History  
Department of Ichthyology  
Central Park West at 79th Street  
New York, NY 10024

Phone: 1 212 496 3664

Fax: 1 212 769 5642

Email: schelly@amnh.org

Current Position: Postdoctoral Fellow

Primary Research or Administrative Involvements: Biodiversity of African fishes.

# About the Participants

## Name: **David Schindel**

Mailing Address: National Museum of Natural History  
Smithsonian Institution, P.O. Box 37012, MRC-105  
Washington, DC 20013-7012 USA

Phone: 1 202 633 0812  
Fax: 1 202 633 2938  
Email: SchindelD@si.edu

Current Position: Executive Secretary, Consortium for the Barcode of Life

Primary Research or Administrative Involvements: Purely administrative; facilitating the Fish BOL initiative

## Name: **Kwang-Tsao Shao**

Mailing Address: Research Center for Biodiversity  
Laboratory of Fish Ecology & Evolution  
Institute of Zoology, Academia Sinica  
Nankang, 115 Taipei, Taiwan

Work Phone: +886 932152991  
Work Fax: +886 2 27883463  
Email: zoskt@gate.sinica.edu.tw

Current Position: Research Fellow & Acting Director, Research Center for Biodiversity Academia Sinica, Taiwan.

Primary Research or Administrative Involvements: Fish taxonomy, ecology, evolution and database; Coordinator for National Digital Archive Program, Marine LTER in Taiwan, Taiwan biodiversity information network, Cryobanking & Barcode of Life in Taiwan. Executive Secretary of IUBS/DIVERSITAS/CODATA of Taiwan.

Groups of Special Taxonomic Interest: All fishes: mainly focused on marine, especially coral reef and deep-sea fishes.

Areas of Field Work: Taiwan and Pratas Island

## Name: **Peter Smith**

Mailing Address: NIWA  
Private Bag 14901  
Wellington, New Zealand

Work Phone: +64 4 3860 300  
Work Fax: +64 4 3860 574  
Email: p.smith@niwa.co.nz

Current Position: Biotechnology Group manager

Primary Research or Administrative Involvements: Evolutionary biology and population genetics of aquatic species. The development and application of biochemical and molecular techniques for stock discrimination of commercially important marine fishes and invertebrates; for molecular taxonomies of "problem" species; and for fish product identification. Techniques include protein iso-electric focusing, allozymes, mtDNA, RAPDs, introns, and microsatellite DNA.

# About the Participants

Groups of Special Taxonomic Interest :

|                    |                  |                                |
|--------------------|------------------|--------------------------------|
| Seaperches         | Scorpaenidae:    | <i>Helicolenus</i>             |
| Longfin perches    | Serranidae:      | <i>Caprodon</i>                |
| Stargazers         | Uranoscopidae:   | <i>Kathetostoma</i>            |
| Dogfishes          | Squalidae:       | <i>Squalus</i>                 |
| Roughies           | Trachichthyidae: | <i>Hoplostethus</i>            |
| Antarctic skates   | Rajidae:         | <i>Amblyraja and Bathyraja</i> |
| Freshwater bullies | Eleotridae:      | <i>Gobiomorphus</i>            |

Areas of Field Work: New Zealand EEZ (SW Pacific): research vessels and observers on commercial vessels. Access to Ross Sea (Antarctica): toothfish longline fishery and research trawls.

Name: **Dirk Steinke**

Mailing Address: Institute of Evolutionary Biology, Department of Biology  
Universitaetsstrasse 10  
University of Konstanz  
D-78457 Konstanz, Germany

Work Phone: +49 7531 88 3443  
Work Fax: +49 7531 88 3018  
Email: Dirk.Steinke@uni-konstanz.de

Current Position: PhD student

Primary Research or Administrative Involvements: Comparative genomics of fishes

Groups of Special Taxonomic Interest: Cichlidae

Name: **Michael Dominic Tringali**

Mailing Address: Florida Fish & Wildlife Conservation Commission  
Fish & Wildlife Research Institute  
100 8th Avenue SE  
St. Petersburg, FL 33701 USA

Work Phone: 1 727 896 8626  
Work Fax: 1 727 823 0166  
Email: mike.tringali@myfwc.com

Current Position: Associate Research Scientist

Primary Research or Administrative Involvements: Program Leader, FWRI Molecular Genetics Laboratory.

Research Interests: Genetic stock identification of marine fishes; Genetic risk assessment and management of supplementation hatcheries; Population genetics, biology, molecular ecology, and evolution of marine organisms; Taxonomy and systematics of fishes; Population dynamics and fisheries biology; FWRI's Molecular Genetics Laboratory is outfitted with automated-sequencing and associated equipment, including four ABI genetic analyzers (two 310s & two 3100s) and is staffed by 7 experienced technicians. FWRI also maintains an extensive, curated marine fish collection within a modern Information Science and Management group.

Areas of Field Work: Primarily estuarine and coastal waters of Florida. Some projects involvement specimen collection throughout the western Atlantic.

# About the Participants

Name: **Lou Van Guelpen**

Mailing Address: Atlantic Reference Centre  
Huntsman Marine Science Centre  
1 Lower Campus Road  
St. Andrews, New Brunswick E5B 2L7 Canada

Work Phone: 1 506 529 1203  
Work Fax: 1 506 529 1212  
Email: arc@mar.dfo-mpo.gc.ca

Current Position: Atlantic Reference Centre Curator of Fishes & Collections Manager

Primary Research or Administrative Involvements: taxonomy, life history, biogeography, laboratory processing procedures, and preservation of all life stages of Canadian Atlantic fishes; climate change impacts on fish, invertebrate, and plant populations; Internet integration of biodiversity information

Areas of Field Work: coastal waters of New Brunswick

Relevant Committee Memberships: Committee on the Status of Endangered Wildlife in Canada - Marine Fishes Species Specialist Subcommittee; General Status Assessment of Marine Fishes, DFO  
Gulf of Maine Area Program of the Census of Marine Life – Scientific Advisory Committee; Gulf of Maine Ocean Data Partnership - Governing Board and Technical Committee; Gulf of Maine Biodiversity Discovery Corridor - Steering Committee, and Systematics Working Group co-chair; Centre for Marine Biodiversity - Technical Committee; American Society of Ichthyologists and Herpetologists - Collections Committee

Name: **Ekaterina Vasilieva**

Mailing Address: Zoological Museum of the Moscow State University  
Bolshaya Nikitskaya Str. 6  
125009 Moscow, Russia

Work Phone: +095 2033640 Work  
Work Fax: +095 2032717  
Email: vas\_katerina@mail.ru

Current Position: Dr. Sc., the Chief of ichthyological department

Primary Research or Administrative Involvements: one from leading specialist in taxonomy of fishes from the continental Eurasian waters, international expert in taxonomy of gobiid, cobitid and acipenserid fishes.

Groups of Special Taxonomic Interest: Gobiids, Cobitids, Cyprinids, Acipenserids.

Areas of Field Work: South-western Russia (Don, Kuban, Dnieper and other rivers) and Far East (Amur R.) for the last two years.

Name: **Bob Ward**

Mailing Address: CSIRO Marine and Atmospheric Research (CMR)  
GPO Box 1538  
Hobart, Tasmania 7001, Australia

Work Phone: +61 3 6232 5370 local 03 6232 5370  
Work Fax: +61 3 6232 5000 local 03 6232 5000  
Email: Bob.Ward@csiro.au

# About the Participants

Current Position: Senior Principal Research Scientist at CMR

Primary Research or Administrative Involvements: Research into the population genetics of a variety of marine species, using allozymes, mitochondrial DNA and microsatellites. Genetic methods of species identification. Genetic improvement of aquaculture species.

Groups of Special Taxonomic Interest : None in particular, though I have worked more extensively with tunas than other marine species.

Areas of Field Work: Have access to the waters around Australia, including Antarctic waters.

Name: **Lee Weigt**

Mailing Address: Smithsonian Institution, LAB-MSC  
4210 Silver Hill Rd  
Suitland, MD 20746 USA

Work Phone: 1 301 238 1110

Work Fax: 1 301 238 3059

Email: lweigt@lab.si.edu

Current Position: Manager, LAB (Laboratories of Analytical Biology, National Museum of Natural History) Smithsonian Institution

Primary Research or Administrative Involvements: Our lab will be hosting a DNA Barcoding pipeline: a laboratory offering access to high-throughput automation for DNA extraction, amplification and sequencing. We also have a parallel computing cluster for data analysis. We intend to host people and projects who only need to cover their consumable expenses.

Groups of Special Taxonomic Interest: Collaborative effort on the reef fishes of Belize and the Caribbean.

Areas of Field Work: I am actively involved with the reef fishes of Belize and the Caribbean, and we are starting collaborations for the Indian River Lagoon in Florida, and the Chesapeake Bay in Maryland.

Name: **Richard Winterbottom**

Mailing Address: Department of Natural History  
Royal Ontario Museum  
100 Queen's Park  
Toronto, Ontario, M5S 2C6 Canada

Work Phone: 1 416 586 5759

Work Fax: 1 416 586 7921

Email: rickw@rom.on.ca

Current Position: Senior Curator

Primary Research or Administrative Involvements: The systematics, phylogeny, higher classification, biogeography and macro-evolution of fishes, especially those of Indo-Pacific coral reef and mangroves. Developing a website (PhyloFish) with Prof. D. McLennan of illustrated and documented fish phylogenies, to be linked to FishBase and the Tree of Life.

Groups of Special Taxonomic Interest: Perciforms and their allies, especially the gobioid and acanthuroid fishes.

# About the Participants

Areas of Field Work: Throughout the Indo-Pacific (South Africa to Society Islands), most recently in Vietnam (twice) and Palau, making synoptic collections of coral reef and mangrove fishes to enhance museum collections and concomitantly obtain distributional data for incorporation into biogeographic studies and material for other research projects. Building a collection of specimens for subsequent DNA analyses (again, especially gobioids). Documenting freshly collected colouration through extensive field photography (35 mm colour transparencies); archives currently contain photo portraits of about 7,500 specimens.

**Name: Haile Yancy**

Mailing Address: FDA, Center for Veterinary Medicine, Office of Research  
8401 Muirkirk Road  
Laurel, Md 20708 USA

Work Phone: 1 301 210 4096  
Work Fax: 1 301 210 4685  
Email: hyancy@cvm.fda.gov

Current Position: Staff Fellow

Primary Research or Administrative Involvements: R&D FDA/CVM

Groups of Special Taxonomic Interest: Mammals, Fish, Insects, and Vertebrates

**Name: Tyler Zemlak**

Mailing Address: Department of Integrative Biology  
University of Guelph  
Guelph, ON N1G 2W1 Canada

Work Phone: 1 519 824 4120 ex 56393  
Work Fax: 1 519 767 1656  
Email: tzemlak@uoguelph.ca

Current Position: MSc. Candidate

Primary Research: Testing the efficacy of a DNA barcoding system for marine fishes. Current investigations include the analysis of COI divergences for both larval and adult samples from a wide range of Australian and South African taxa. Recent interests include the potential utility of DNA barcoding for large-scale phylogeographic studies to aid in the understanding of evolutionary patterns and processes governing reef fishes.

# Marine Fish Orders of the World



Acipenseriformes (15 spp)



Atelepodiformes (12 spp)



Batrachoidiformes (73 spp)



Carcharhiniformes (229 spp)



Clupeiformes (279 spp)



Cyprinodontiformes (18 spp)



Gasterosteiformes (17 spp)



Heterodontiformes (8 spp)



Albuliformes (8 spp)



Atheriniformes (92 spp)



Beloniformes (175 spp)



Cetomimiformes (32 spp)



Coelacanthiformes (2 spp)



Elopiformes (8 spp)



Gobiesociformes (137 spp)



Hexanchiformes (5 spp)



Anguilliformes (838 spp)



Aulopiformes (241 spp)



Beryciformes (157 spp)



Chimaeriformes (38 spp)



Cypriniformes (2 spp)



Gadiformes (593 spp)



Gonorynchiformes (6 spp)



Lamniformes (16 spp)





Lampriformes (23 spp)



Myxiniiformes (69 spp)



Oreotlobiformes (33 spp)



Petromyzontiformes (12 spp)



Pristiformes (7 spp)



Saccopharyngiformes (29 spp)



Siluriformes (108 spp)



Stephanobercyiformes (43 spp)



Tetraodontiformes (388 spp)

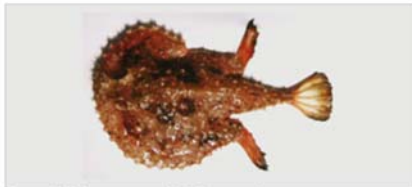

Lophiiformes (316 spp)



Notacanthiformes (28 spp)



Osmeriformes (257 spp)



Pleuronectiformes (690 spp)



Pristiophoriformes (5 spp)



Salmoniformes (41 spp)



Squaliformes (103 spp)



Stomiiformes (406 spp)



Torpediniformes (60 spp)



Myctophiformes (253 spp)



Ophidiiformes (385 spp)



Perciformes (7308 spp)



Polymixiiformes (10 spp)



Rajiformes (457 spp)



Scorpaeniformes (1397 spp)



Squatiniformes (17 spp)



Syngnathiformes (272 spp)



Zeiformes (44 spp)

# Fish Collections Summary

|    | Institution  | # species            | # specimens           |
|----|--|----------------------|-----------------------|
| 1  | American Museum of Natural History, Dept. of Ichthyology   | not specified        | 1919905               |
| 2  | American Museum of Natural History, Ambrose Monell Cryo Collection   | not specified        | 564 (all with tissue) |
| 3  | Atlantic Reference Centre, Collection of Fishes  | 3382                 | 113582 lots           |
| 4  | Auburn University Natural History Museum, Fish collection  | not specified        | 450000                |
| 5  | Australian Museum, Fish Department   | not specified        | 635000                |
| 6  | Bell Museum of Natural History, University of Minnesota, Fish collection   | not specified        | 41000 lots            |
| 7  | British Museum of Natural History, Dept. of Zoology, Fish Section  | not specified        | 2500000               |
| 8  | Canadian Museum of Nature, Fish collection   | unknown              | 60000 lots            |
| 9  | Commonwealth Scientific and Industrial Research Organisation, The Australian National Fish Collection  | 2800                 | 135000                |
| 10 | Cornell University Museum of Vertebrates, Ichthyological Collection  | 4350                 | 1200000               |
| 11 | Field Museum of Natural History, Zoology Dept., Division of Fishes   | 7000                 | 1700000               |
| 12 | Fisheries Research Agency, National Research Institute of Fisheries Science, Coastal Ecosystem Section, Coastal Fisheries and Aquaculture Division | unknown              | unknown               |
| 13 | Florida Museum of Natural History, Ichthyology   | not specified        | 1430000               |
| 14 | Harvard Museum of Comparative Zoology, Ichthyology Department  | unknown              | unknown               |
| 15 | Illinois Natural History Survey, Fish collection   | 1600                 | 800000                |
| 16 | Katholieke Universiteit Leuven, Laboratory of Aquatic Ecology  | 243                  | not specified         |
| 17 | Louisiana State University Museum of Natural Science, Fish collection  | not specified        | 270000                |
| 18 | Massachusetts Museum of Natural History, Fish collection   | not specified        | not specified         |
| 19 | National Museum of Natural History, Paris, Fish collection   | 13000                | 400000                |
| 20 | National Science Museum, Tokyo, Department of Zoology, Division of Fishes  | not specified        | 1200000               |
| 21 | Philadelphia Academy of Natural Sciences, Fish collection  | not specified        | 1138720               |
| 22 | Royal Museum for Central Africa, Vertebrate Zoology Collection   | not specified        | 1000000               |
| 23 | Royal Ontario Museum, Centre for Biodiversity and Conservation Biology, Ichthyology  | not specified        | not specified         |
| 24 | Saint Louis University, Department of Biology, Laboratory for Genomics, Biodiversity and Conservation  | not specified        | not specified         |
| 25 | Scripps Institution of Oceanography, Marine Vertebrates Collection   | 5300 (400*)          | 2000000               |
| 26 | Smithsonian Institution National Museum of Natural History, Dept. of Vertebrate Zoology, Division of Fishes  | not specified        | 3500000               |
| 27 | South African Institute for Aquatic Biodiversity, National Fish Collection   | not specified        | 880000                |
| 28 | Swedish Museum of Natural History, Department of Vertebrate Zoology, Ichthyology Section   | 6350                 | 400000                |
| 29 | Texas Memorial Museum, University of Texas, Austin, Ichthyology  | 1730                 | 676384                |
| 30 | Tulane University Museum of Natural History, Fish collection   | not specified        | 6000000               |
| 31 | University of Alaska Museum of the North, Fish collection  | not specified        | not specified         |
| 32 | University of British Columbia, University of British Columbia Fish Museum   | not specified        | 800000 (5000*)        |
| 33 | University of Kansas Natural History Museum, Division of Ichthyology   | 1071 (1040*)         | 434000 (5300*)        |
| 34 | University of Michigan Museum of Zoology, Division of Fishes   | not specified        | 3500000               |
| 35 | University of the Philippines in the Visayas, UPV Museum of Natural Sciences Fish Collection   | not specified        | not specified         |
| 36 | University of Washington, Fish collection  | 3778                 | 230000                |
| 37 | Virginia Institute of Marine Sciences, Ichthyological Collection   | not specified        | 128000                |
| 38 | Zoological Institute, Russian Academy of Sciences, Laboratory of Ichthyology   | 8700                 | 400000                |
| 39 | Zoological Museum of Moscow University, Ichthyological Section   | not specified (200*) | (1-50 per species)    |
| 40 | Zoological Museum, University of Copenhagen, Vertebrate Department   | not specified        | 72096 (577*)          |
| 41 | Zoologisches Institut und Zoologisches Museum, Universität Hamburg, Ichthyological Collection  | 7000                 | 200000                |

Total count: over 33 999 669 specimens in collections; at least 11 441 specimens with tissue  
 (\* species/specimens with tissue)

# Guelph and Area

## The City of Guelph

Guelph was founded on April 23, 1827 by John Galt of the Canada Company, a British land settlement firm. The town, considered to be one of Canada's first planned towns, was designed to attract settlers to it and the surrounding countryside. The Speed and Eramosa Rivers provided water for drinking, power for mills, and a focus for Galt's vision for the city. Resembling a European city centre with squares, broad main streets, and narrow side streets, Galt planned to have a series of streets diverge from a bend in the Speed River. Heavy forests and the formation of Lockport dolomite along both the rivers made his chosen site all the more ideal.

Galt's vision was impressive, but it wasn't until 1856, when the Grand Trunk Railroad reached Guelph from Toronto, that the town began to grow. Many prominent buildings were constructed during this time, most by local architects, builders, and stone carvers who used locally quarried, amber-hued limestone giving Guelph the visual unity seen in older parts of the city today.



From its initial settlement, Guelph was an attractive town for both industry and citizens. By 1915, the city boasted lively sports and music cultures and offered a free public library, daily and weekly newspapers, free postal delivery, 18 churches, a public and separate school system, a business college, and an agricultural college. The city owned its own utilities, street railway system and fire fighting force and had a varied industrial base of almost 100 industries.

From the gently rolling hills that surround it, to the downtown blend of heritage buildings and modern new facilities, the city of Guelph has become a vibrant community of 115,000 people. With a leading research university, diverse manufacturing, high technology enterprises, a thriving arts scene, and a dynamic cultural core, it is one of the fastest growing regions in Canada.

*(Image from: <http://www.uoguelph.ca/campus/city.shtml>)*

## The University of Guelph

Guelph's university history dates back to 1874 when the Ontario government bought a five hundred acre farm and the School of Agriculture opened with an enrolment of 28 students. Its intent was to "teach students how to perform farm work in the best manner" and to give them "scientific instruction necessary to their thorough understanding of the facts and principles on which such operations are based." In 1880, the school's name was changed to the Ontario Agricultural College (OAC) and by 1891, the degree program was fully running and short courses were offered to the general public.

The OAC was only one of the three founding colleges of the University of Guelph. The second was the Macdonald Institute (Mac). In 1903, using a \$175,000 donation from Sir William C. Macdonald, the Institute was set up to educate young women. The Department of Domestic Science, Nature Study and Manual Training was created with the intent to improve social and economic conditions in rural Canada. The Institute was "aimed at teaching farmers' daughters how to take back some of the new knowledge about homes and good nutrition and hygiene in the hope that they would marry farmers and upgrade the quality of rural life." However, it soon became obvious that many young women had other expectations and, by 1948, a 4-year degree program was offered.

The University of Guelph's third founding college, the Ontario Veterinary College (OVC), North America's oldest veterinary school, moved to Guelph from Toronto in 1922. The OVC's move made possible a closer relationship with the OAC and created the basis for the deep involvement in life science research that now characterizes the University of Guelph.



# Guelph and Area

## The University of Guelph (cont.)

OAC, Mac, and the OVC amalgamated in 1964, gaining official University status. Today, covering 1,017 acres, the campus is an attractive blend of historic architecture, brick walkways, and green space. While maintaining its connections to agricultural and rural life, the University of Guelph also influences the arts, culture and all domains of science. In fact, the University is now regularly ranked as the top comprehensive university in Canada. With an undergraduate enrolment of about 15,000 students, it makes a serious contribution to the national educational system. With an annual research budget in excess of \$50M and more than 2000 graduate students, Guelph is also one of the most research intensive universities in Canada.

(Image from: <http://www.uoguelph.ca/campus/map/johnston.shtml>)

## The Elora Mill

In 1833, using locally quarried limestone, the Elora Mill was built along the Grand River by Captain William Gilkinson. The river and the falls were of great value to the growth of Elora, providing power for the Mill and giving the town a focal point. Rising high above the Grand, the Mill was the largest flour mill west of Montreal and Elora soon became a major agricultural market. By the end of the 1870's, the development of factories, distilleries, and additional mills also established the town as a significant manufacturing centre.

Elora was a place of natural beauty, home first to the Six Nations Indians and later to pioneer settlers. But, with the rise of industry, local residents were alarmed by the pollution of the River and Gorge and by the end of the 1800's, clean-up committees were being mounted. Word of Elora's beauty spread and railways began to bring weekend sightseers to the area. By the mid 1900's, crafts people and artisans moved to town.

Today, Elora is a recreational destination for kayakers, hikers, and skiers as well as day visitors who wander the shops and studios located in the restored buildings of its early years. The Elora Mill is one of the few early Ontario flour mills still in existence, operating today as The Elora Inn and Restaurant.

(Image from: <http://www.eloramews.com/downloads.html>)



## The Millcroft Inn and Spa

In the 19th century, a community's location was dependent upon water which was essential for early industry. And so, in 1834, the town of Alton was first settled by Thomas Russell and his family along Shaw's Creek, a tributary of the Credit River.

Over the years, several frame mills were built on the site, but in 1875, Benjamin Ward began construction of a four-storey stone mill. Combining wood beams of Georgia pine with stone from nearby quarries and mortar from the Alton lime kilns, the Millcroft Inn was established as a knitting mill in 1881. It was later purchased by Ward's son-in-law, John Dods, becoming known as the Upper Mill and then eventually, Dods Knitting Mill. In 1917, the Mill was destroyed by fire. It was rebuilt and, producing woollen long underwear, became a renowned, supplier of a clothing staple in this frigid land. The mill itself was vital to development of Alton.

Throughout its years of operation, the Mill's ownership passed hands several times until 1965 when production stopped and the contents of the Mill were sold. Today, the original stone mill is home to the Millcroft Inn and Spa.

(Image from: [http://www.millcroft.com/photo\\_gallery.cfm](http://www.millcroft.com/photo_gallery.cfm))

